NORTHERN LIGHTS DISTRICT FISHING DERBY

January 17th, 2009 on Medicine Lake

West side of Medicine Lake off West Medicine Lake Driv

Take Highway 55 – see map on back

Registration at 9:30am **Fishing from 10:00**

- There is no parking on the ice by order of the Hennepin County Sheriff's Department. There are two public parking lots on the west side. Even with these lots, parking will be limited so *please car pool if possible*. Do not park on public roads.
- Food will be available for a small fee.

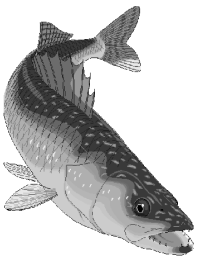

- Please do not litter! This includes cigarette butts. We ask that you do not smoke in the presence of the boys.
- Dress warmly! Please wear the correct clothes for a cold outdoor event. Overdress, you can always remove layers.
- Due to the large number of participants, please do not bring portable fish-houses.
- Wax worms and minnows will be provided. If you want other bait, bring it.

Note Location

West side of Medicine Lake off West Medicine Lake Drive; Take Highway 55, See Map on Back.

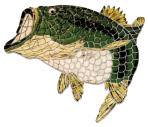

NO ATHLETIC SHOES ON THE ICE

REGISTRATION: YOU MUST REGISTER AS A PACK AT THE DERBY. HAVE ONE PERSON HANDLE THE REGISTRATION FOR YOUR PACK. **PLAN AHEAD WITH YOUR PACK.**

ALL MINNESOTA FISHING RULES AND REGULATIONS WILL BE FOLLOWED

REGISTER AT THE TENT ON THE LAKE – MAKE CHECKS PAYABLE TO THE NORTHERN STAR COUNCIL

Pack # _____

#_____ of Scouts (Leaders) @ $5.00 per person (includes a patch) $ _____

#_____ of Family / Others @ $2.00 per person $ _____

Total Payment $ _____

_____

Door Prizes will be awarded.

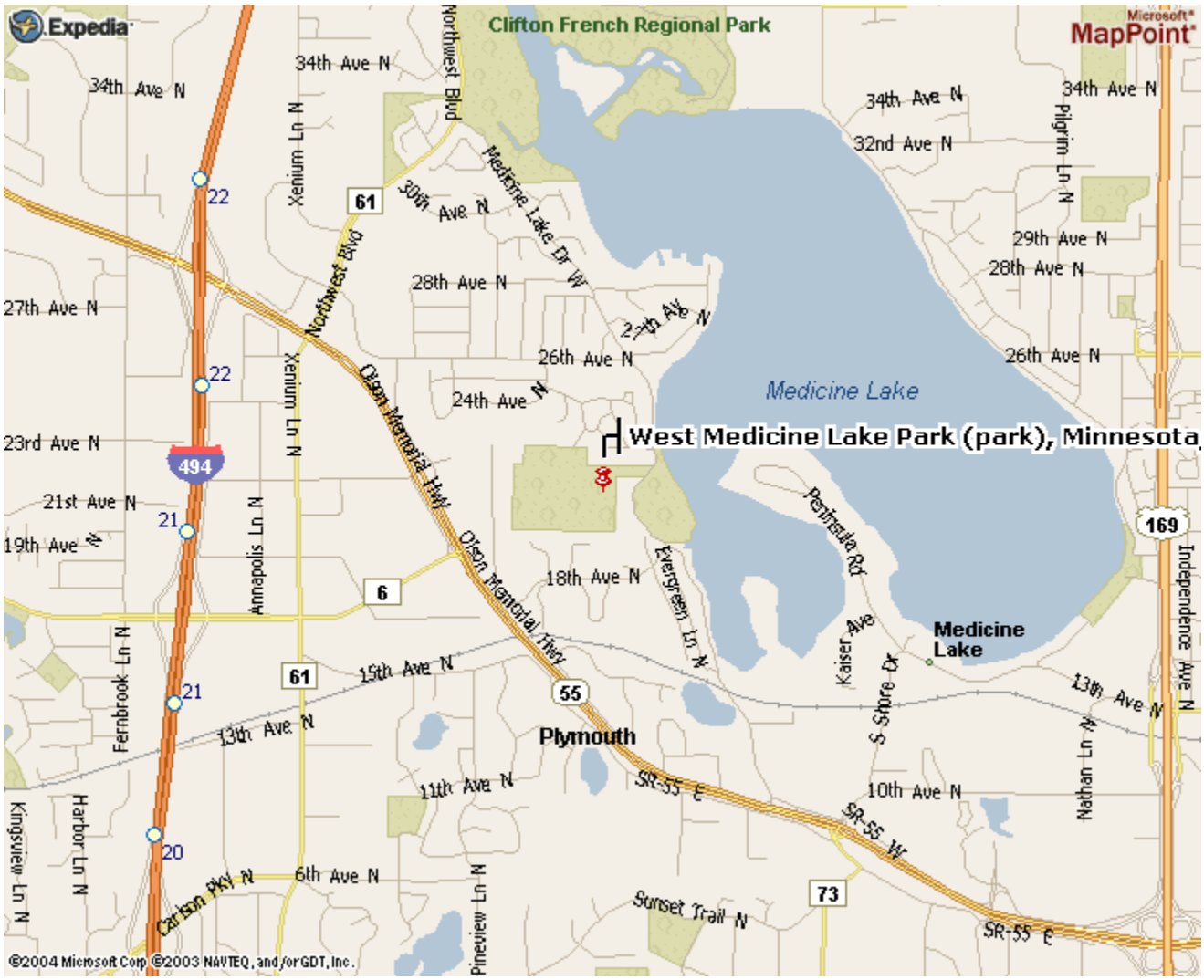

<u>West Medicine Lake Park</u>

Parking Lots North of 18th Avenue North, Two Parking Lots

NO PARKING ON STREETS